

CONTACT:

 STOBER GROUP  
 #1700 - 1631 DICKSON AVENUE  
 KELOWNA, B.C. V1Y 0B5  
 PHONE: 250.763.2305  
 FAX: 250.763.4244

NOTES:

 ALL DIMENSIONS, LAYOUTS, &  
 CALCULATIONS ARE APPROXIMATE &  
 MUST BE VERIFIED ON SITE PRIOR TO  
 ANY CONSTRUCTION OR INSTALLATION.

 LAYOUTS ARE SUBJECT TO CHANGE  
 DUE TO EXISTING CONDITIONS.

CLIENT NAME:

 STOBER GROUP  
 LANDMARK DISTRICT

PROJECT ADDRESS:

SCHEDULE A

JOB DESCRIPTION:

LANDMARK 3, FLOOR 4

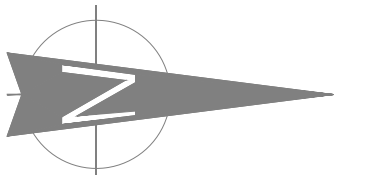

TRUE NORTH

ISSUE FOR:

**SCHEDULE A**

REVISIONS:

No.	Description	Date	By

DRAWING TITLE:

SCHEDULE A

SCALE:

REFER TO PLAN

DRAWN BY:

BB

CHECKED BY:

SHEET NO.

2.2

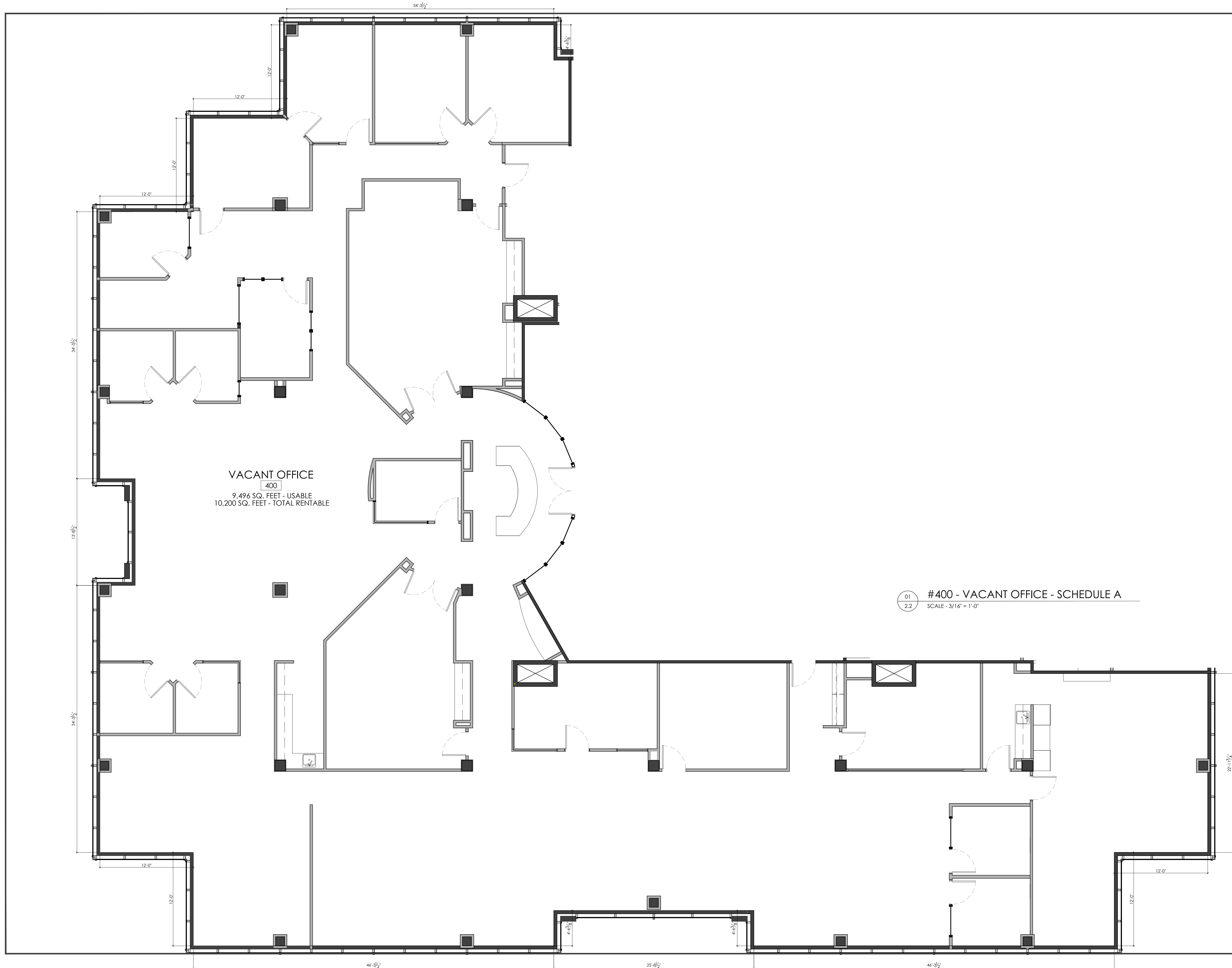
 VACANT OFFICE  
 #400  
 9,496 SQ. FEET - USABLE  
 10,200 SQ. FEET - TOTAL RENTABLE

 01 #400 - VACANT OFFICE - SCHEDULE A  
 2.2 SCALE - 3/16" = 1'-0"